

Providence Women's College, Calicut-673009



CRITERION 7.1.2

No	Contents
1.	Solar Energy
2.	Biogas Plant
3.	Wheeling to grid
4.	Use of LED bulbs
5.	Power efficient equipment
6	Bills of the equipments

1. Solar Energy



30KW on grid solar power plants are installed in the campus under CPE fund.



2. Biogas

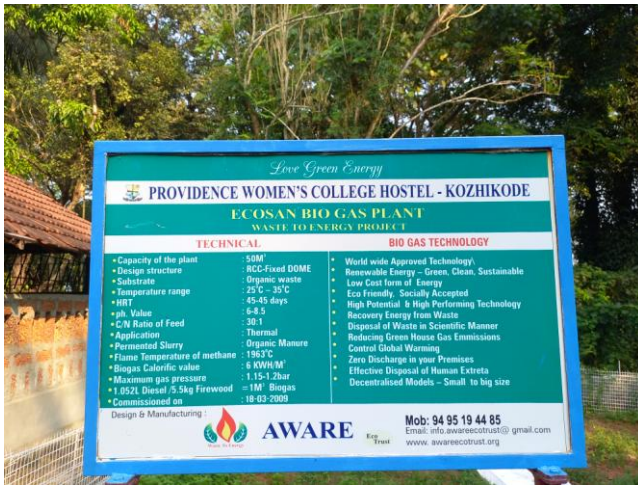

ECOSAN Biogas plant was installed in the hostel for effective disposal of human excreta. Capacity of the plant is 50m³. One more Biogas plant was installed in the carmel hill convent in the campus.

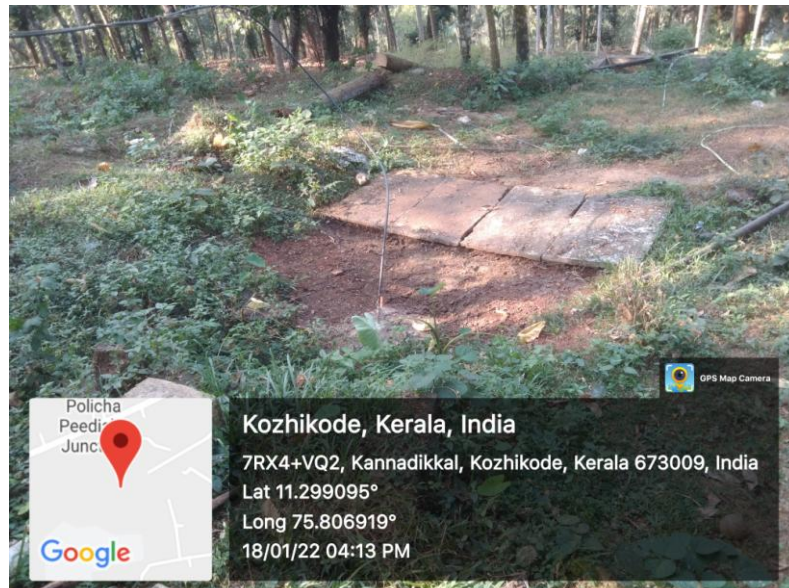

3. Wheeling to grid

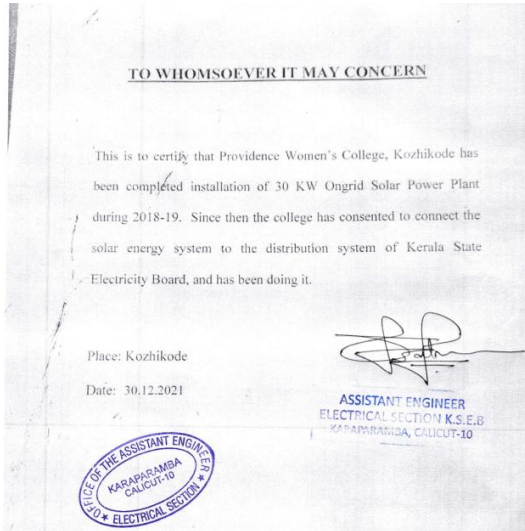

30 KW ongrid solar power plant was connected to distribution system of Kerala electricity board from 2018 onwards .

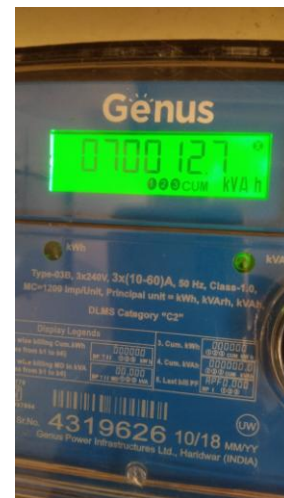

4. LED Bulbs

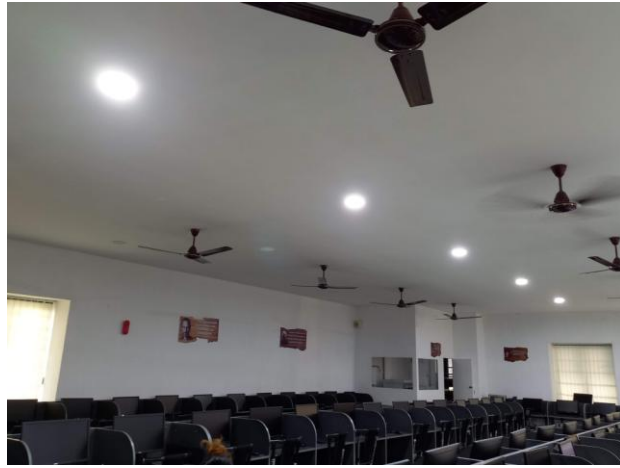

LED bulbs are used in Carmel Hall, Computer labs etc. In tune with the new energy policy all the existing tubes, bulbs, at the time of expiry will be replaced by LED tubes and bulbs.



5. Power efficient equipments



Energy efficient fans are installed in Principal's room. 5 star energy efficient five ac are installed in Carmel hall

6. Bills

INDO ELECTRIC MART
Indo Square, Indo Market Road,
Kalluthunkal, Calicut - 673004
Ph: 0495 270 11 00, 270 11 11
Indo Care : 7664 93 93 93



GSTIN: 32AAKPS193A2X
State : Kerala State Code: 32
info@indoemart.in
www.indoelectrictmart.com
sales@indoemart.in

TAX INVOICE - CASH

TO : Principal Providence Womens College		Delivery Address		Invoice No : 88552		Invoice Date : 23-11-2021	
Phone : KERALA State Code: 32 GSTIN :				PO No & Date :		LIT Details : 23-11-2021	
				Due Date :		Salesman :	
				E-way bill No :			

S	HSN Code	Description of Goods	Quantity	Price	Taxable Value	%	Amount	GST	Total
1	8414	Crompton Ehergon HS BLDC 6 Star Brown C-Fan 1200mm	2.000 NOS	2534.000	5068.000	18.00	912.24		5980.24
TOTAL			2.000		5068.00		912.24		5980.24

Express Five Thousand Nine Hundred Eighty Only

Rate Taxable GST Amt GST Amt Round Off

E-way

INDO ELECTRIC MART
23/11/21
CASH RECEIVED

UNIVERSAL ELECTRICALS
OPP : LAW COLLEGE,VELLIMARUKUNNU, CALICUT
PH : 0495-2732940,854750045,944841940
ALL TAX ARE COLLECTED AS PER GOODS AND SERVICES ACT 2017

Invoice No: UE008890 CASH Date : 23-Nov-2021
: PROVIDENCE Tax Type : GSTRI B2C5
Place : Kozhik - 32 InTime : 9:52: AM

Item Name	HSN	Qty	Rate	Gross	Disc	Taxable	GST	GST	Total
CHANNEL SW 3/4"	853610	50.00	39.32	1966.00	0.00	1966.00	353.88	353.88	2319.88
LEGEND POLYCONWAY SWITCH	853610	3.00	29.66	88.98	0.00	88.98	16.01	16.01	105.00
WALL PLUG 30MM(ROCK)	79171010	1.00	50.85	50.85	0.00	50.85	9.56	9.56	60.41
POLYCAR LED TUBE SET 24W 4FEET (600x300)	853930	3.00	205.36	616.07	0.00	616.07	110.99	110.99	727.06
TOUCH PLATE 340 MM	853610	2.00	41.53	83.05	0.00	83.05	15.36	15.36	98.41
GANG BOX 3/4"	85361010	2.00	49.33	98.66	0.00	98.66	18.75	18.75	117.41

Exam bulb LED Tube

SOURHDAM TRADERS
KANNADIKKAL, P.O. VENGARI, KOZHIKODE, PH: 9447778163

No. **597** Date:

To: *Providence Women College*

Qty.	Particulars	Rate	Rs.	Amount	Rs.
15	20w LED Tub			3450	00
20	9w LED bulb			2000	00
TOTAL				5450	00

E & O.E. For SOURHDAM TRADERS

Above shows the bills of LED bulbs, tubes & energy efficient fans purchased in 2021.