

PROVIDENCE WOMEN'S COLLEGE

CARMEL HILL, CALICUT 673009.



DEPARTMENT OF ZOOLOGY

B.Sc ZOOLOGY CORE PRACTICAL RECORD WORK

PAPER -ANIMAL DIVERSITY: NON CHORDATA AND CHORDATA

CODE: ZOL4B05P

I hereby certify this is the bonafide record of Laboratory work done by the candidate SHREYA SREEKUMAR with Register No PWAUSZ0040 during the year 2020-22.

Valued with Register No: PWAUSZ0040

Examiners :

(1) *Johny Joby*
10/8/22
Dr. Joby J

(2) *Sanjitha*
10/8/22

E. Julie
Dr. E. Julie
Assistant Professor
Department of Zoology
Providence Women's College
Calicut - 673 009

Teacher in charge.

Nishi Ann
DR. NISHI ANN
ASSISTANT PROFESSOR & HEAD
DEPARTMENT OF ZOOLOGY
PROVIDENCE WOMEN'S COLLEGE
CALICUT - 673 009



PROVIDENCE WOMEN'S COLLEGE

CARMEL HILL, CALICUT 673009.



DEPARTMENT OF ZOOLOGY

B.Sc ZOOLOGY CORE PRACTICAL RECORD WORK

PAPER -ANIMAL DIVERSITY: NON CHORDATA AND CHORDATA

CODE: ZOL4B05P

I hereby certify this is the bonafide record of Laboratory work done by the candidate**SONA BOBAN**.....with Register No**PWAUSZ0041**....during the year 2020-22.

Valued with Register No: ...**PWAUSZ0041**...

Examiners :

(1)

Handwritten signature and date: 10/6/2022
Dr. Jobin J. T.

(2)

Handwritten signature and date: 10/6/22

Dr. SANGEETHA G. KAIMA
Assistant Professor
Department of Zoology
Providence Women's College
Mangalam P.O., Calicut -

Handwritten signature: Sangeetha
Teacher in charge

Handwritten signature: Nishann
Head of the dept.

DR. NISHANN
ASSISTANT PROFESSOR & HEAD
DEPARTMENT OF ZOOLOGY
PROVIDENCE WOMEN'S COLLEGE
CALICUT- 673 009

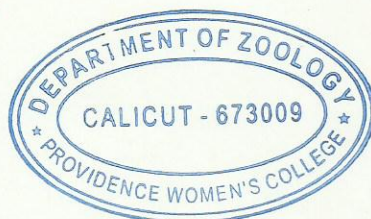

PROVIDENCE WOMEN'S COLLEGE

CARMEL HILL, CALICUT 673009.



DEPARTMENT OF ZOOLOGY

B.Sc ZOOLOGY CORE PRACTICAL RECORD WORK

PAPER -ANIMAL DIVERSITY: NON CHORDATA AND CHORDATA

CODE: ZOL4B05P

I hereby certify this is the bonafide record of Laboratory work done by the candidate**SHRUTIKA R**.....with Register No **.PWAUSZ0005**.....during the year 2020-22.

Valued with Register No: **.PWAUSZ0005**.....

Examiners :

(1)

(2)

Teacher in charge.

Head of the dept

DR. NEHA ANN
ASST. PROFESSOR & HEAD
DEPARTMENT OF ZOOLOGY
PROVIDENCE WOMEN'S COLLEGE
CALICUT- 673 009



Dr. E. Julie
Assistant Professor
Department of Zoology
Providence Women's College
Calicut - 673 009

PROVIDENCE WOMEN'S COLLEGE

CARMEL HILL, CALICUT 673009.



DEPARTMENT OF ZOOLOGY

B.Sc ZOOLOGY CORE PRACTICAL RECORD WORK

PAPER -ANIMAL DIVERSITY: NON CHORDATA AND CHORDATA

CODE: ZOL4B05P

I hereby certify this is the bonafide record of Laboratory work done by the candidate **TEENAMARY BAIJU**.....with Register No **PWAUSZ0042**.....during the year 2020-22.

Valued with Register No: **PWAUSZ0042**.....

Examiners :

(1)

Jobin J
Dr. Jobin J

(2)

Sangeetha
10/12/22

Sangeetha
Dr. SANGEETHA G. KAIMAL
Assistant Professor
Department of Zoology
Teacher in charge
Providence Women's College
Malaparamba P.O., Calicut - 9

Nishi Ann
DR. NISHI ANN
ASST. PROFESSOR & HEAD
DEPARTMENT OF ZOOLOGY
PROVIDENCE WOMEN'S COLLEGE
CALICUT- 673 009

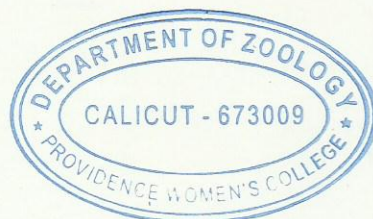

PROVIDENCE WOMEN'S COLLEGE

CARMEL HILL, CALICUT 673009.



DEPARTMENT OF ZOOLOGY

B.Sc ZOOLOGY CORE PRACTICAL RECORD WORK

PAPER -ANIMAL DIVERSITY: NON CHORDATA AND CHORDATA

CODE: ZOL4B05P

I hereby certify this is the bonafide record of Laboratory work done
by the candidate **VANDANA · P**with Register
No **PWAUSZ0015**during the year 2020-22.

Valued with Register No: **PWAUSZ0015**

Examiners :

- (1) 
- (2) 

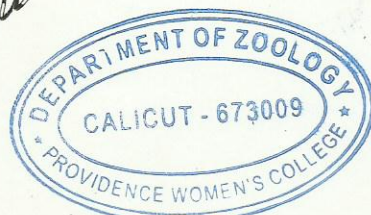

Sangeetha
Dr. SANGEETHA G. KAIMAL
Assistant Professor
Department of Zoology
Providence Women's College
Kiliparamba P.O., Calicut - 9

Teacher in charge

Nishi Ann
Head of the dept.
DR. NISHI ANN
ASST. PROFESSOR & HEAD
DEPARTMENT OF ZOOLOGY
PROVIDENCE WOMEN'S COLLEGE
CALICUT- 673 009

PROVIDENCE WOMEN'S COLLEGE

CARMEL HILL, CALICUT 673009.



DEPARTMENT OF ZOOLOGY

B.Sc ZOOLOGY CORE PRACTICAL RECORD WORK

PAPER -ANIMAL DIVERSITY: NON CHORDATA AND CHORDATA

CODE: ZOL4B05P

I hereby certify this is the bonafide record of Laboratory work done by the candidate VIDYA LAKSHMI T.....with Register No PWAUSZO006.....during the year 2020-22.

Valued with Register No: PWAUSZO006.....

Examiners :

(1)

(2)

[Handwritten signatures and dates]
08/08/2022

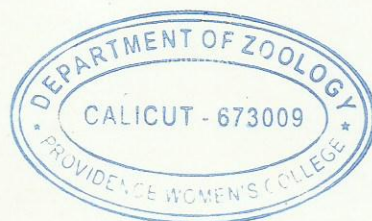

Teacher in charge.

Head of the dept.

DR. NISHI ANN
ASST. PROFESSOR & HEAD
DEPARTMENT OF ZOOLOGY
PROVIDENCE WOMEN'S COLLEGE
CALICUT- 673 009

[Signature]
Dr. E. Julie
Assistant Professor
Department of Zoology
Providence Women's College
Calicut - 673 009

PROVIDENCE WOMEN'S COLLEGE

CARMEL HILL, CALICUT 673009.



DEPARTMENT OF ZOOLOGY

B.Sc ZOOLOGY CORE PRACTICAL RECORD WORK

PAPER - ANIMAL DIVERSITY: NON CHORDATA AND CHORDATA

CODE: ZOL4B05P

I hereby certify this is the bonafide record of Laboratory work done by the candidate**ANAMIKA M. K.**.....with Register No**PWAUSZO020**.....during the year 2020-22.

Valued with Register No: **PWAUSZO020**.....

Examiners :

(1)

(2)

Sangeetha
Dr. SANGEETHA G. KAIMAL
Assistant Professor
Department of Zoology
Providence Women's College
Mataparamba P.O., Calicut - 3

Teacher in charge

Nishi Ann
DR. NISHI ANN
ASST. PROFESSOR & HEAD
DEPARTMENT OF ZOOLOGY
PROVIDENCE WOMEN'S COLLEGE
CALICUT- 673 009

Head of the dept.

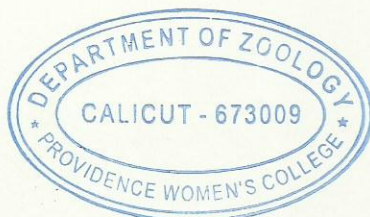

CONTENTS

SL.NO	EXPERIMENT	PAGE NO
	ANIMAL DIVERSITY	
	NON - CHORDATA	
	SPECIMEN STUDY	
1	AMOEBA	4-5
2	NOCTILUCA	6-7
3	CERATIUM	8-9
4	PARAMECIUM	10-11
5	VORTICELLA	12-13
6	LEUCOSOLENIA	14-15
7	SPONGE GEMMULE	16-17
8	HYDRA	18-19
9	OBELIA MEDUSA	20-21
10	PHYSALIA	22-23
11	AURELIA	24-25
12	ADAMSIA	26-27
13	FUNGIA	28-29
14	GIORGONIA	30-31
15	BIPALIUM	32-33
16	FASCIDLA HEPATICA	34-35
17	ASCARIS LUMBRICOIDES	36-37
18	BONELLIA	38-40

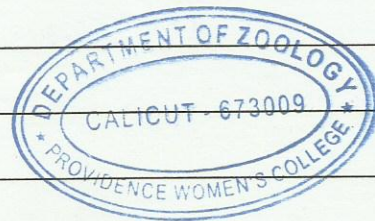

19.	APHRODITE	41 - 42
20.	ARENICOLA	43 - 44
21.	MEGASCOLEX	45 - 46
22.	HIRUDINARIA	47 - 48
23.	NEREIS	49 - 50
24.	LIMULUS	51 - 52
25.	LEPAS	53 - 54
26.	SACCOLINA	55 - 56
27.	CYMATHOA	57 - 58
28.	ALBUNEA SYMMISTA	59 - 60
29.	EUPAGIURUS	61 - 62
30.	PENAEUS	63 - 64
31.	AEDES	65 - 67
32.	XENOPSYLLA	68 - 69
33.	LEPISMA	70 - 71
34.	SPODOPTERA MAURITIA	72 - 73
35.	LEPTOCORISA ACUTA	74 - 75
36.	ORYCTES RHINOCEROS	76 - 77
37.	SITOPHILUS ORYZAE	78 - 79
38.	RHYNCHOPHORUS FERRUGINEUS	80 - 81
39.	BELDSTOMA	82 - 83
40.	NEPA	84 - 85
41.	DRAGONFLY	86 - 87
42.	CARAUSIUS	88 - 89
43.	SCOLOPENDRA	90 - 91
44.	SPIROSTREPTUS	92 - 93

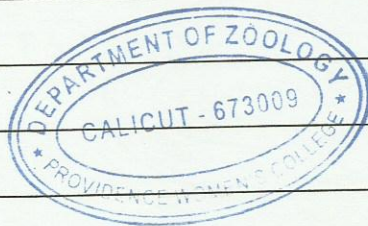

45.	PALAMNAEUS	94 - 95
46.	ACERIA GUERRERONIS	96 - 97
47.	CHITON	98 - 99
48.	PATELLA	100 - 101
49.	CYPRAEA	102 - 103
50.	MUREX	104 - 105
51.	CONUS	106 - 108
52.	PINCTADA	108 - 109
53.	TEREDO	110 - 111
54.	DENTALIUM	112 - 113
55.	SEPIA	114 - 115
56.	OCTOPUS	116 - 117
57.	NAUTILUS	118 - 119
58.	ASTERIAS	120 - 121
59.	CUCUMARIA	122 - 123
60.	ECHINUS	124 - 125
61.	BALANOGLOSSUS	126 - 127
62.	PERIPATUS	128 - 130

HISTOLOGY

1.	HYDRA - T.S	132 - 1343
2.	PLANARIA - T.S	134 - 135
3.	ASCARIS MALE - T.S	136 - 137
4.	ASCARIS FEMALE - T.S	138 - 139
5.	NEREIS - T.S	140 - 141
6.	EARTH WORM - T.S	142 - 143

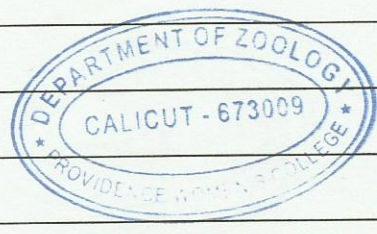

MOUNTINGS

1.	EARTHWORM - BODY SETAE	145
2.	NEANTHES - PARAPODIUM	146
3.	CEPHALIC APPENDAGES - PRAWN	147
4.	THORACIC APPENDAGES - PRAWN	148
5.	ABDOMINAL APPENDAGES - PRAWN	149
6.	COCKROACH - SALIVARY APPARATUS	150
7.	HONEY BEE - MOUTHPARTS	151

DISSECTIONS

1.	PENAEUS - NERVOUS SYSTEM	153
2.	COCKROACH - NERVOUS SYSTEM	154
3.	DEMONSTRATION OF CULTURE METHODS FOR PROTOZOANS	155 - 159

CHORDATA

SPECIMEN STUDY

1.	ASCIDIAN TADPOLE	162 - 163
2.	DOLIOLUM	164 - 165
3.	BRANCHIOSTOMA	166 - 167
4.	MYXINE	168 - 169
5.	PRISTIS	170 - 171
6.	TRYGON	172 - 173
7.	NARCINE	174 - 175
8.	SARDINELLA	176 - 177



9.	RASTRELLIGER	178 - 179
10.	CYNOGLOSSUS	180 - 181
11.	ETROPLUS	182 - 183
12.	MUGIL	184 - 185
13.	TILAPIA	186 - 187
14.	HIPPOCAMPUS	188 - 189
15.	EXOCOETUS	190 - 191
16.	ANABAS	192 - 193
17.	ECHENEIS	194 - 195
18.	ANGUILLA	196 - 197
19.	RHALOPHORUS	198 - 199
20.	AXOLOTL LARVA	200 - 201
21.	ICHTHYOPHIS	202 - 203
22.	CALOTES	204 - 205
23.	DRACO	206 - 207
24.	CHAMAELEON	208 - 209
25.	PTYAS	210 - 211
26.	INDOTYPHLOPS	212 - 213
27.	NAJA	214 - 215
28.	VIPER	216 - 217
29.	HYDROPHIS	218 - 219
30.	PYTHON	220 - 221
31.	KEY TO THE IDENTIFICATION OF POISONOUS SNAKE	222
32.	ARCHAEOPTERYX	223 - 224
33.	OSTRICH	225 - 226

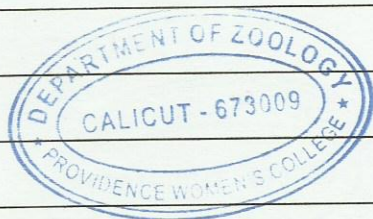

34.	HERON	227 - 228
35.	STORK	229 - 230
36.	GULL	231 - 232
37.	PELICAN	233 - 234
38.	KITE	235 - 236
39.	OWL	237 - 238
40.	DUCK	239 - 240
41.	PARROT	241 - 242
42.	KINGFISHER	243 - 244
43.	KITE	245 - 246
44.	HEDGE HOG	247 - 248
45.	FUNAMBULUS	249 - 250
46.	PTEROPUS	251 - 252
47.	CIVET	253 - 254
48.	LORIS	255 - 256
	HISTOLOGY	
1.	BRANCHIOSTOMA	258 - 259
	MOUNTINGS	
1.	CYCLOID SCALES	261 - 262
2.	SHARK - PLACOID SCALES	263 - 264
	DISSECTIONS	
1.	MULLET ALIMENTARY CANAL	266 - 267

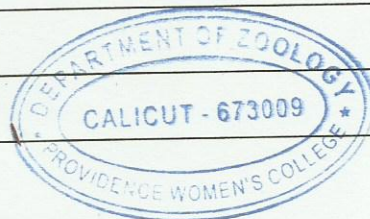

OSTEOLOGY		
1.	FROG - TYPICAL VERTEBRAE	269 - 270
2.	FROG - 8 th VERTEBRAE	271 - 272
3.	FROG - 9 th VERTEBRAE	273 - 274
4.	FROG - PECTORAL GIRDLE	275 - 276
5.	FROG - PELVIC GIRDLE	277 - 278
6.	SNAKE VERTEBRAE	279 - 280
7.	CARAPACE	281 - 282
8.	PLASTRON	283 - 284
9.	PIGEON - CERVICAL VERTEBRA	285 - 286
10.	PIGEON - PECTORAL GIRDLE AND STERNUM	287 - 288
11.	PIGEON - PELVIC GIRDLE AND SYNSACRUM	289 - 290
12.	DENTITION OF RABBIT	291 - 292
13.	RABBIT ATLAS	293 - 294
14.	AXIS OF RABBIT	295 - 296
15.	TYPICAL VERTEBRA OF RABBIT	297 - 298
16.	RABBIT - CORACO - SCAPULA	299 - 300
17.	RABBIT - PELVIC GIRDLE	301 - 302

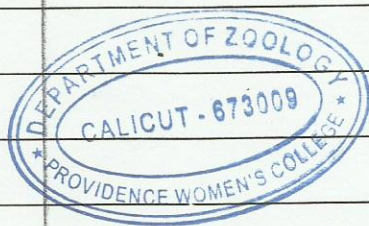

[Signature]
 DR. NISHI ANN
 ASST. PROFESSOR & HEAD
 DEPARTMENT OF ZOOLOGY
 PROVIDENCE WOMEN'S COLLEGE
 CALICUT - 673 009

PROVIDENCE WOMEN'S COLLEGE

CARMEL HILL, CALICUT 673009.



DEPARTMENT OF ZOOLOGY

B.Sc ZOOLOGY CORE PRACTICAL RECORD WORK

PAPER -ANIMAL DIVERSITY: NON CHORDATA AND CHORDATA

CODE: ZOL4B05P

I hereby certify this is the bonafide record of Laboratory work done by the candidate ANANYA . Pwith Register No. PWAUSZ0021during the year 2020-22.

Valued with Register No: PWAUSZ0021

Examiners :

- (1) 
- (2) 

Teacher in charge.

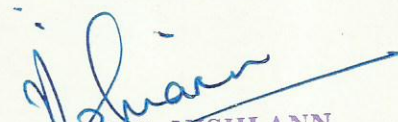
Head of the dept

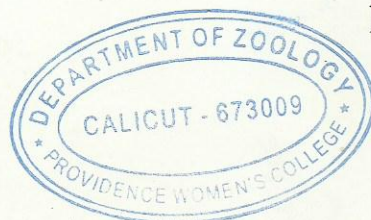

Dr. E. Julie
Assistant Professor
Department of Zoology
Providence Women's College
Calicut - 673 009

DR. NISHI ANN
ASSISTANT PROFESSOR & HEAD
DEPARTMENT OF ZOOLOGY
PROVIDENCE WOMEN'S COLLEGE
CALICUT- 673 009

PROVIDENCE WOMEN'S COLLEGE

CARMEL HILL, CALICUT 673009.



DEPARTMENT OF ZOOLOGY

B.Sc ZOOLOGY CORE PRACTICAL RECORD WORK

PAPER -ANIMAL DIVERSITY: NON CHORDATA AND CHORDATA

CODE: ZOL4B05P

I hereby certify this is the bonafide record of Laboratory work done by the candidate ANCY MARIYA ALEX.....with Register No PWAUSZO.001.....during the year 2020-22.

Valued with Register No: PWAUSZO.001.....

Examiners :

(1)

(2)

Sangeetha

Dr. SANGEETHA G. KAIMAL

Assistant Professor

Department of Zoology

Teacher in charge.

Providence Women's College

Malaparamba P.O., Calicut - 673009

Head of the dept.

Nishi Ann

DR. NISHI ANN

ASST. PROFESSOR & HEAD
DEPARTMENT OF ZOOLOGY
PROVIDENCE WOMEN'S COLLEGE
CALICUT - 673009

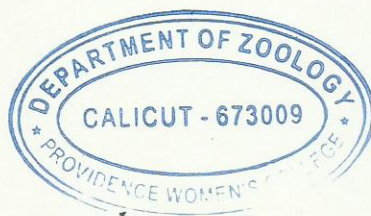

PROVIDENCE WOMEN'S COLLEGE

CARMEL HILL, CALICUT 673009.



DEPARTMENT OF ZOOLOGY

B.Sc ZOOLOGY CORE PRACTICAL RECORD WORK

PAPER -ANIMAL DIVERSITY: NON CHORDATA AND CHORDATA

CODE: ZOL4B05P

I hereby certify this is the bonafide record of Laboratory work done by the candidate ARZIN RIYA K.....with Register No PWAUSZ0009.....during the year 2020-22.

Valued with Register No: PWAUSZ0009.....

Examiners :

(1)

(2)

Teacher in charge.

Dr. E. Julie
Assistant Professor
Department of Zoology
Providence Women's College
Calicut - 673 009

NISHI ANN
ASST. PROFESSOR & HEAD
DEPARTMENT OF ZOOLOGY
PROVIDENCE WOMEN'S COLLEGE
CALICUT- 673 009

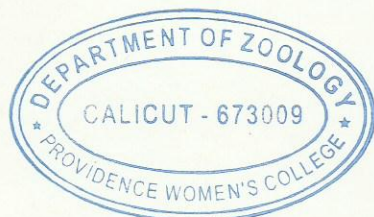

PROVIDENCE WOMEN'S COLLEGE

CARMEL HILL, CALICUT 673009.



DEPARTMENT OF ZOOLOGY

B.Sc ZOOLOGY CORE PRACTICAL RECORD WORK

PAPER -ANIMAL DIVERSITY: NON CHORDATA AND CHORDATA

CODE: ZOL4B05P

I hereby certify this is the bonafide record of Laboratory work done by the candidate ...**ADITHYA.V.K.**.....with Register No **PWAUSZ0007**.....during the year 2020-22.

Valued with Register No: **PWAUSZ0007**...

Examiners :

(1)

(2)

[Handwritten signatures of examiners]

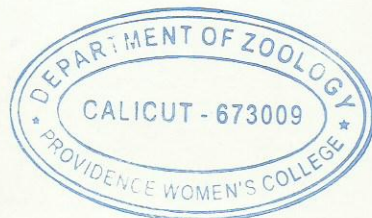

[Handwritten signature of Dr. E. Julie]

Dr. E. Julie
Assistant Professor
Department of Zoology
Providence Women's College
Calicut - 673 009

Teacher in charge

[Handwritten signature of Dr. Nishi Ann]

DR. NISHI ANN
ASSISTANT PROFESSOR & HEAD
DEPARTMENT OF ZOOLOGY
PROVIDENCE WOMEN'S COLLEGE
CALICUT- 673 009

PROVIDENCE WOMEN'S COLLEGE

CARMEL HILL, CALICUT 673009.



DEPARTMENT OF ZOOLOGY

B.Sc ZOOLOGY CORE PRACTICAL RECORD WORK

PAPER -ANIMAL DIVERSITY: NON CHORDATA AND CHORDATA

CODE: ZOL4B05P

I hereby certify this is the bonafide record of Laboratory work done by the candidateAI SWARYA M:K.....with Register No ...PWAUSZ0016.....during the year 2020-22.

Valued with Register No: ...PWAUSZ0016.....

Examiners :

(1)

(2)

Teacher in charge.

Head of the dept.

DR. NISHI ANN
ASST. PROFESSOR & HEAD
DEPARTMENT OF ZOOLOGY
PROVIDENCE WOMEN'S COLLEGE
CALICUT- 673 009

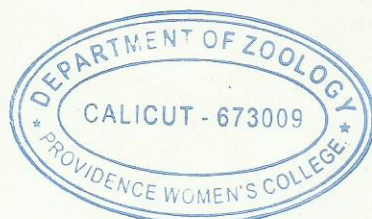

Dr. E. Julie
Assistant Professor
Department of Zoology
Providence Women's College
Calicut - 673 009

PROVIDENCE WOMEN'S COLLEGE

CARMEL HILL, CALICUT 673009.



DEPARTMENT OF ZOOLOGY

B.Sc ZOOLOGY CORE PRACTICAL RECORD WORK

PAPER -ANIMAL DIVERSITY: NON CHORDATA AND CHORDATA

CODE: ZOL4B05P

I hereby certify this is the bonafide record of Laboratory work done by the candidate AJANYA .K.K.....with Register No PWAUSZ0017.....during the year 2020-22.

Valued with Register No: PWAUSZ0017.....

Examiners :

(1)

[Handwritten signature]
[Handwritten initials]

(2)

[Handwritten signature]
[Handwritten date: 08/08/2022]

Dr. SANGEETHA G. KAIMAL
Assistant Professor
Teacher in charge
Department of Zoology
Providence Women's College
Malaparamba P.O., Calicut - 673009

Head of the dept.

DR. NISHI ANN
ASST. PROFESSOR & HEAD
DEPARTMENT OF ZOOLOGY
PROVIDENCE WOMEN'S COLLEGE
CALICUT- 673 009



PROVIDENCE WOMEN'S COLLEGE

CARMEL HILL, CALICUT 673009.



DEPARTMENT OF ZOOLOGY

B.Sc ZOOLOGY CORE PRACTICAL RECORD WORK

PAPER -ANIMAL DIVERSITY: NON CHORDATA AND CHORDATA

CODE: ZOL4B05P

I hereby certify this is the bonafide record of Laboratory work done by the candidate**AMEENA JABEEN K.K.**.....with Register No ..**P.W.A.U.S.ZOO18**.....during the year 2020-22.

Valued with Register No: ..**P.W.A.U.S.ZOO18**.....

Examiners :

(1)

[Handwritten signature]
[Handwritten signature]

(2)

[Handwritten signature]
[Handwritten signature]
08/08/2022

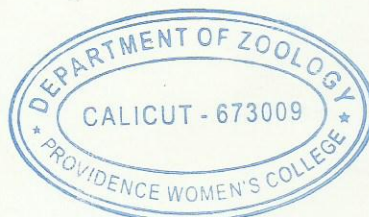

Teacher in charge

[Handwritten signature]
Dr. E. Julie
Assistant Professor
Department of Zoology
Providence Women's College
Calicut - 673 009

Head of the dept

[Handwritten signature]
DR. JENNIFER MANN
ASST. PROFESSOR & HEAD
DEPARTMENT OF ZOOLOGY
PROVIDENCE WOMEN'S COLLEGE
CALICUT- 673 009

PROVIDENCE WOMEN'S COLLEGE

CARMEL HILL, CALICUT 673009.



DEPARTMENT OF ZOOLOGY

B.Sc ZOOLOGY CORE PRACTICAL RECORD WORK

PAPER -ANIMAL DIVERSITY: NON CHORDATA AND CHORDATA

CODE: ZOL4B05P

I hereby certify this is the bonafide record of Laboratory work done by the candidateAMRUTHA K.....with Register No ..PWAUSZ0019.....during the year 2020-22.

Valued with Register No: PWAUSZ0019.....

Examiners :

(1)

(2)

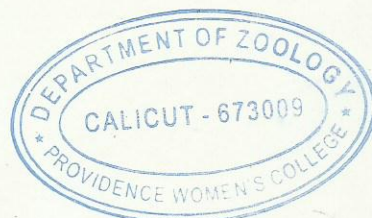

Dr. E. Julie
Assistant Professor
Department of Zoology
Providence Women's College
Calicut - 673 009

Teacher in charge.

Head of the dept.
ASST. PROFESSOR & HEAD
DEPARTMENT OF ZOOLOGY
PROVIDENCE WOMEN'S COLLEGE
CALICUT- 673 009

PROVIDENCE WOMEN'S COLLEGE

CARMEL HILL, CALICUT 673009.



DEPARTMENT OF ZOOLOGY

B.Sc ZOOLOGY CORE PRACTICAL RECORD WORK

PAPER -ANIMAL DIVERSITY: NON CHORDATA AND CHORDATA

CODE: ZOL4B05P

I hereby certify this is the bonafide record of Laboratory work done by the candidate ANCSY ALEXANDER.....with Register No PWAUSZ0022.....during the year 2020-22.

Valued with Register No: PWAUSZ0022.....

Examiners :

(1)

 

(2)

08/08/2022

DR. NISHANTH GIKAIMAL
Assistant Professor
Department of Zoology
Providence Women's College
Malaparamba P.O., Calicut - 9

Head of the dept.

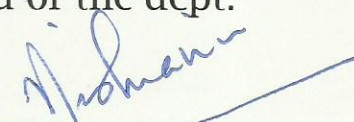
DR. NISHI ANN
ASST. PROFESSOR & HEAD
DEPARTMENT OF ZOOLOGY
PROVIDENCE WOMEN'S COLLEGE
CALICUT- 673 009

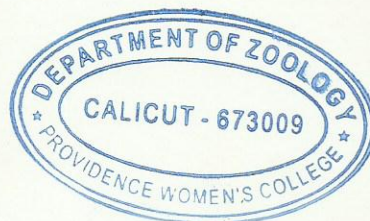

PROVIDENCE WOMEN'S COLLEGE

CARMEL HILL, CALICUT 673009.



DEPARTMENT OF ZOOLOGY

B.Sc ZOOLOGY CORE PRACTICAL RECORD WORK

PAPER -ANIMAL DIVERSITY: NON CHORDATA AND CHORDATA

CODE: ZOL4B05P

I hereby certify this is the bonafide record of Laboratory work done by the candidateANEESHA.:K:V.....with Register No ..P.W.A.U.S.Z0008.....during the year 2020-22.

Valued with Register No: ..P.W.A.U.S.Z0008.....

Examiners :

(1)

(2)

[Handwritten signatures and dates for examiners]
8/05/2022

[Handwritten signature of Dr. E. Julie]

Dr. E. Julie
Assistant Professor
Department of Zoology
Providence Women's College
Calicut - 673 009

Teacher in charge.

[Handwritten signature of Dr. Nishi Ann]

Head of the dept

DR. NISHI ANN
ASST. PROFESSOR & HEAD
DEPARTMENT OF ZOOLOGY
PROVIDENCE WOMEN'S COLLEGE
CALICUT- 673 009

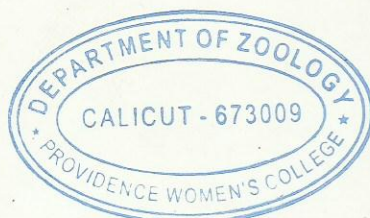

8	SARDINELLA	177-178
9	RASTRELLIGER	179-180
10	CYNOGLOSSUS	181-182
11	ETROPLUS	183-184
12	MUGIL	185-186
13	TILAPIA	187-188
14	HIPPOLAMPUS	189-190
15	EXOCOETUS	191-192
16	ABUABAS	193-194
17	ECHENEIS	195-196
18	ANGUILLA	197-198
19	RHACOPHORUS	199-200
20	AXOLOTYL LARVA	201-202
21	ICHTHYOPHIS	203-204
22	CALOTES	205-206
23	DRACO	207-208
24	CHAMAELEON	209-210
25	PTYAS	211-212
26	INDOTYPHLOPS	213-214
27	NATA	215-217
28	VIPER	218-219
29	HYDROPHIS	220-221
30	PYTHON	222-223
31	KEY TO THE IDENTIFICATION OF POISONOUS SNAKES	224
32	ARCHAEOPTERYX	225-226
33	OSTRICH	227-228
34	HERON	229-230
35	STORK	231-232

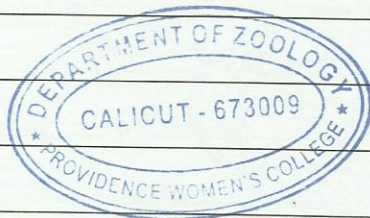

CONTENTS

SL. NO	EXPERIMENT	PAGE NO.
	ANIMAL DIVERSITY	1
	NON - CHORDATA	2
	<u>SPECIMEN STUDY</u>	3
1	AMOEBA	4-5
2	NOCTILUCA	6-7
3	CERATIUM	8-9
4	PARAMECIUM	10-11
5	VORTICELLA	12-13
6	LEUCOSOLENIA	14-15
7	SPONGE GEMMULE	16-17
8	HYDRA	18-19
9	OBELIA - MEDUSA	20-21
10	PHYSALIA	22-24
11	AURELIA	25-26
12	ADAMSIA	27-28
13	FUNGIA	29-30
14	GORGONIA	31-32
15	BIPALIUM	33-34
16	FASCIOLA HEPATICA	35-36
17	ASCARIS LUMBRICOIDES	37-38
18	BONELIA	39-40



36.	GULL	233-234
37.	PELICAN	235-236
38.	KITE	237-238
39.	OWL	239-240
40.	DUCK	241-242
41.	PARROT	243-244
42.	KINGFISHER	245-246
43.	KITE	247-248
44.	HEDGEHOG	249-250
45.	FUNAMBULUS	251-252
46.	PTEROPUS	253-254
47.	CIVET	255-256
48.	LORIS	257-258

HISTOLOGY

259

1.	BRANCHIOSTOMA - T.O.S	260-261
----	-----------------------	---------

MOUNTINGS

262

1.	SARDINE : CYCLOID SCALES	263-264
2.	SHARK : PLACOID SCALES	265-266

DISSECTIONS

267

1.	MULLET : ALIMENTARY CANAL	268-269
----	---------------------------	---------

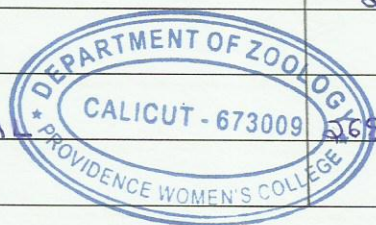

19.	APHRODITE	41-42
20.	ARENICOLA	43-44
21.	MEGASCOLEX	45-46
22.	HIRUDINARIA	47-48
23.	NEREIS	49-50
24.	LIMULUS	51-52
25.	LEPAS	53-54
26.	SACCULINA	55-56
27.	CYMATHOA	57-58
28.	ALBUNEA	59-60
29.	EUPAGURUS	61-62
30.	PENAEUS	63-64
31.	AEDES	65-67
32.	XENOPSYLLA	68-69
33.	LEPTISMA	70-71
34.	SPODOPTERA MAURITIA	72-73
35.	LEPTOCORISA ACUTA	74-75
36.	DRYCTES RHINOCEROS	76-77
37.	SITOPHILUS ORYZAE	78-79
38.	RHYNCHOPHORUS FERRUGINEUS	80-81
39.	BELOSTOMA	82-83
40.	NEPA	84-85
41.	DRAGON-FLY	86-87
42.	CARAUSTIUS	88-89
43.	SCOLD PENDRA	90-91
44.	SPIROSTREPTUS	92-93



OSTEOLOGY

270

1.	FROG : TYPICAL VERTEBRAE	271-272
2.	FROG : 8 th VERTEBRAE	273-274
3.	FROG : 9 th VERTEBRAE	275-276
4.	FROG : PECTORAL GIRDLE	277-278
5.	FROG : PELVIC GIRDLE	279-280
6.	SNAKE VERTEBRAG	281-282
7.	CARAPACE	283-284
8.	PLASTRON	285-286
9.	PIGEON - CERVICAL VERTEBRAE	287-288
10.	PIGEON - PECTORAL GIRDLE AND STERNUM	289-290
11.	PIGEON - PELVIC GIRDLE AND SYNACRUM	291-292
12.	RABBIT - DENTITION	293-294
13.	RABBIT - ATLAS	295-296
14.	RABBIT - AXIS	297-298
15.	RABBIT - TYPICAL VERTEBRAE	299-300
16.	RABBIT - CORACO-SCAPULA	301-302
17.	RABBIT - PELVIC GIRDLE	303-304

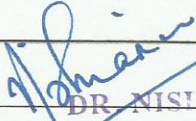
DR. NISHLANN
ASST. PROFESSOR & HEAD
DEPARTMENT OF ZOOLOGY
PROVIDENCE WOMEN'S COLLEGE
CALICUT- 673 009



45	PALAMNAEUS	94-95
46	ACERIA GUERRERONIS	96-97
47	CHITON	98-99
48	PATELLA	100-101
49	CYPRAEA	102-103
50	MUREX	104-105
51	CONUS	106-107
52	PINCTADA	108-109
53	TEREDO	110-111
54	DENTALIUM	112-113
55	SEPIA	114-115
56	OCTOPUS	116-117
57	NAUTILUS	118-119
58	ASTERIAS	120-121
59	CUCUMARIA	122-123
60	ECHINUS	124-125
61	BALANOGLOSSUS	126-128
62	PERIPATUS	128-130

HISTOLOGY

131

1	HYDRA - T.S	132-133
2	DUGESIA - T.S	134-135
3	ASCARIS MALE - T.S	136-138
4	ASCARIS FEMALE - T.S	139-140
5	NEREIS - T.S	141-142
6	EARTHWORM - T.S	143-144

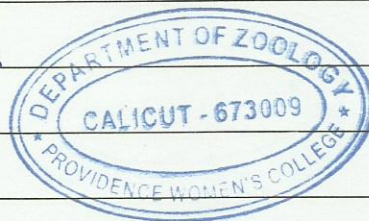

MOUNTINGS

145

1. EARTHWORM - BODY SETAE 146
2. NEANTHES : PARAPODIUM 147
3. PRAWN - CEPHALIC APPENDAGE 148
4. PRAWN - THORACIC APPENDAGE 149
5. PRAWN - ABDOMINAL APPENDAGE 150
6. COCKROACH : SALIVARY APPARATUS 151
7. HONEY BEE MOUTH PARTS 152

DISSECTIONS

153

1. PENAECUS : NERVOUS SYSTEM 154
2. COCKROACH : NERVOUS SYSTEM 155
3. DEMONSTRATIONS OF CULTURE METHODS OF PROTOZOANS 156 - 160

CHORDATA

161

SPECIMEN STUDY

162

1. ASCIDIAN TADPOLE 163 - 164
2. DOLIOLUM 165 - 166
3. BRANCHIOSTOMA 167 - 168
4. MYXINE 169 - 170
5. PRISTIS 171 - 172
6. TRYGON 173 - 174
7. NARCINE 175 - 176

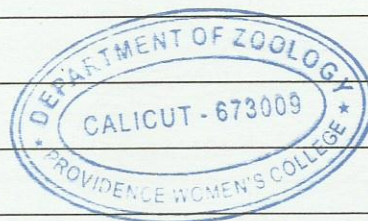

PROVIDENCE WOMEN'S COLLEGE

CARMEL HILL, CALICUT 673009.



DEPARTMENT OF ZOOLOGY

B.Sc ZOOLOGY CORE PRACTICAL RECORD WORK

PAPER -ANIMAL DIVERSITY: NON CHORDATA AND CHORDATA

CODE: ZOL4B05P

I hereby certify this is the bonafide record of Laboratory work done by the candidate ANUMOL.....with Register No P.WAUSZ0023.....during the year 2020-22.

Valued with Register No: P.WAUSZ0023.

Examiners :

(1)

Johny John

(2)

Sangeetha 10/8/22

Sangeetha
Dr. SANGEETHA G. KAIMAN
Assistant Professor
Department of Zoology
Providence Women's College
P.O., Calicut

Teacher in charge

Shan
Head of the dept.

ASST. PROFESSOR & HEAD
DEPARTMENT OF ZOOLOGY
PROVIDENCE WOMEN'S COLLEGE
CALICUT- 673 009



PROVIDENCE WOMEN'S COLLEGE

CARMEL HILL, CALICUT 673009.



DEPARTMENT OF ZOOLOGY

B.Sc ZOOLOGY CORE PRACTICAL RECORD WORK

PAPER -ANIMAL DIVERSITY: NON CHORDATA AND CHORDATA

CODE: ZOL4B05P

I hereby certify this is the bonafide record of Laboratory work done by the candidate ...**ANUSHA O**.....with Register No **P.W.AUSZ0024**.....during the year 2020-22.

Valued with Register No: ...**P.W.AUSZ0024**....

Examiners :

(1)

W. J. ... 10/10/22

Dr. Jobin J T

(2)

Sangeetha 10/10/22

Sangeetha
Teacher in charge

Dr. SANGEETHA G. KAIMA
Assistant Professor
Department of Zoology
Providence Women's College
Mangalapparamba P.O., Calicut -

Nishi Ann
Head of the dept.

DR. NISHI ANN
ASST. PROFESSOR & HEAD
DEPARTMENT OF ZOOLOGY
PROVIDENCE WOMEN'S COLLEGE
CALICUT- 673 009

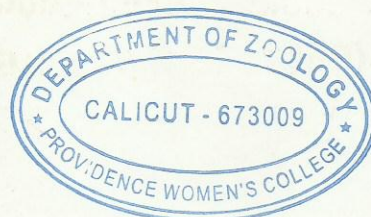

PROVIDENCE WOMEN'S COLLEGE

CARMEL HILL, CALICUT 673009.



DEPARTMENT OF ZOOLOGY

B.Sc ZOOLOGY CORE PRACTICAL RECORD WORK

PAPER -ANIMAL DIVERSITY: NON CHORDATA AND CHORDATA

CODE: ZOL4B05P

I hereby certify this is the bonafide record of Laboratory work done
by the candidateANUSREE:T.....with Register
No ..PWAUSZ0025.....during the year 2020-22.

Valued with Register No: ..PWAUSZ0025.....

Examiners :

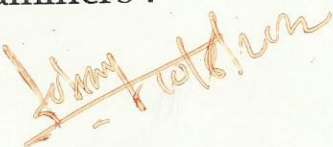
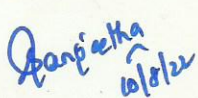
- (1) 
- (2) 

Dr. SANGEETHA QADRI
Assistant Professor
Department of Zoology
Providence Women's College
Melaparamba P.O., Calicut

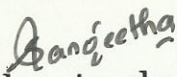
Teacher in charge

Head of the dept.

DR. NISHU ANN
ASST. PROFESSOR & HEAD
DEPARTMENT OF ZOOLOGY
PROVIDENCE WOMEN'S COLLEGE
CALICUT- 673 009



PROVIDENCE WOMEN'S COLLEGE

CARMEL HILL, CALICUT 673009.



DEPARTMENT OF ZOOLOGY

B.Sc ZOOLOGY CORE PRACTICAL RECORD WORK

PAPER -ANIMAL DIVERSITY: NON CHORDATA AND CHORDATA

CODE: ZOL4B05P

I hereby certify this is the bonafide record of Laboratory work done by the candidate ARCHANA.P.Awith Register No ...PWAUSZ0026.....during the year 2020-22.

Valued with Register No: ...PWAUSZ0026...

Examiners :

(1)

Johny Johny
Dr. Johny J

(2)

Sangeetha
10/10/22

Sangeetha

Dr. SANGEETHA G. KAIMAL
Assistant Professor
Department of Zoology
Providence Women's College
Malaparamba P.O., Calicut -

Teacher in charge

Nishi Ann
Head of the dept.

DR. NISHI ANN
ASST. PROFESSOR & HEAD
DEPARTMENT OF ZOOLOGY
PROVIDENCE WOMEN'S COLLEGE
CALICUT- 673 009

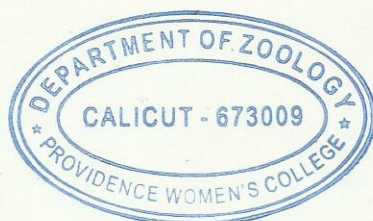

PROVIDENCE WOMEN'S COLLEGE

CARMEL HILL, CALICUT 673009.



DEPARTMENT OF ZOOLOGY

B.Sc ZOOLOGY CORE PRACTICAL RECORD WORK

PAPER -ANIMAL DIVERSITY: NON CHORDATA AND CHORDATA

CODE: ZOL4B05P

I hereby certify this is the bonafide record of Laboratory work done by the candidate ASWATHI U.K with Register No PWAUSZO027 during the year 2020-22.

Valued with Register No: PWAUSZO027

Examiners :

(1)

Johny Thomas

(2)

Sanjitha 10/01/22

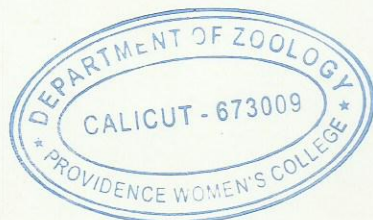

Teacher in charge

Dr. E. Julie
Dr. E. Julie
Assistant Professor
Department of Zoology
Providence Women's College
Calicut - 673 009

Head of the dept.

Dr. Nishi Ann
DR. NISHI ANN
ASSISTANT PROFESSOR & HEAD
DEPARTMENT OF ZOOLOGY
PROVIDENCE WOMEN'S COLLEGE
CALICUT- 673 009

PROVIDENCE WOMEN'S COLLEGE

CARMEL HILL, CALICUT 673009.



DEPARTMENT OF ZOOLOGY

B.Sc ZOOLOGY CORE PRACTICAL RECORD WORK

PAPER -ANIMAL DIVERSITY: NON CHORDATA AND CHORDATA

CODE: ZOL4B05P

I hereby certify this is the bonafide record of Laboratory work done by the candidate **BINCY ELIZABETH PJ**.....with Register No **PWAUSZ0028**.....during the year 2020-22.

Valued with Register No: **PWAUSZ0028**.....

Examiners :

(1)

Bincy Elizabeth PJ

(2)

Sangeetha
10/01/22

Sangeetha

Dr. SANGEETHA G. KAIMAL
Assistant Professor
Department of Zoology
Teacher in charge
Providence Women's College
Malaparamba P.O., Calicut - 9

Head of the dept.

DR. NISNI ANN
ASST PROFESSOR & HEAD
DEPARTMENT OF ZOOLOGY
PROVIDENCE WOMEN'S COLLEGE
CALICUT- 673 009

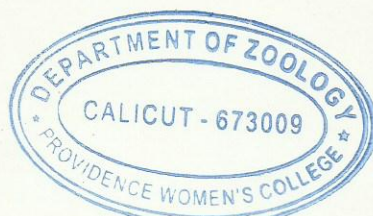

PROVIDENCE WOMEN'S COLLEGE

CARMEL HILL, CALICUT 673009.



DEPARTMENT OF ZOOLOGY

B.Sc ZOOLOGY CORE PRACTICAL RECORD WORK

PAPER -ANIMAL DIVERSITY: NON CHORDATA AND CHORDATA

CODE: ZOL4B05P

I hereby certify this is the bonafide record of Laboratory work done by the candidate CHRISTEENA T. SIMON.....with Register No PWAUSZO002.....during the year 2020-22.

Valued with Register No: PWAUSZO 002...

Examiners :

(1)

(2)

[Handwritten signatures and date]
08/05/2022

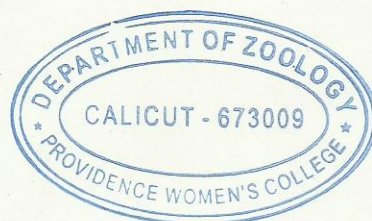

Sangeetha
Dr. SANGEETHA G KAD
Assistant Professor
Department of Zoology
Providence Women's College
Malaparamba P.O., Calicut

Teacher in charge

Nishi Ann
Head of the dept.

DR. NISHI ANN
ASST. PROFESSOR & HEAD
DEPARTMENT OF ZOOLOGY
PROVIDENCE WOMEN'S COLLEGE
CALICUT- 673 009

PROVIDENCE WOMEN'S COLLEGE

CARMEL HILL, CALICUT 673009.



DEPARTMENT OF ZOOLOGY

B.Sc ZOOLOGY CORE PRACTICAL RECORD WORK

PAPER -ANIMAL DIVERSITY: NON CHORDATA AND CHORDATA

CODE: ZOL4B05P

I hereby certify this is the bonafide record of Laboratory work done by the candidate DARSA NA EK.....with Register No PWAUSZ0029.....during the year 2020-22.

Valued with Register No: PWAUSZ0029.....

Examiners :

(1)

Jobin J
10/10/2022
Dr. Jobin J

(2)

Sangeetha
10/10/22

Sangeetha
Dr. SANGEETHA G. KAIMAL
Assistant Professor
Department of Zoology
Teacher in charge
Providence Women's College
Malaparamba P.O., Calicut - 9

Nishi Ann
Head of the dept.
DR. NISHI ANN
ASST. PROFESSOR & HEAD
DEPARTMENT OF ZOOLOGY
PROVIDENCE WOMEN'S COLLEGE
CALICUT- 673 009

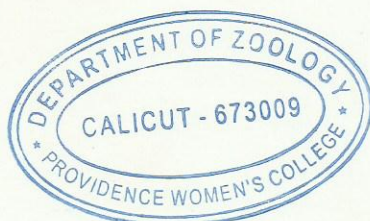

PROVIDENCE WOMEN'S COLLEGE

CARMEL HILL, CALICUT 673009.



DEPARTMENT OF ZOOLOGY

B.Sc ZOOLOGY CORE PRACTICAL RECORD WORK

PAPER -ANIMAL DIVERSITY: NON CHORDATA AND CHORDATA

CODE: ZOL4B05P

I hereby certify this is the bonafide record of Laboratory work done by the candidate**GIYATHRI: K**.....with Register No **P.WAUSZO030**....during the year 2020-22.

Valued with Register No: **P.WAUSZO030**...

Examiners :

(1)

Johny T
Dr. Johny T

(2)

Banpatha
10/8/2022

Dr. E. Julie
Assistant Professor
Department of Zoology
Providence Women's College
Calicut - 673 009

Teacher in charge.

Head of the dept.

Nishi Ann
DR. NISHI ANN
ASST. PROFESSOR & HEAD
DEPARTMENT OF ZOOLOGY
PROVIDENCE WOMEN'S COLLEGE
CALICUT- 673 009

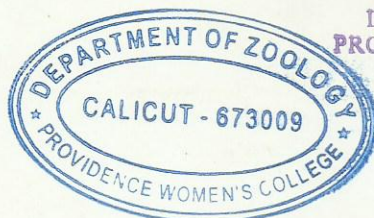

PROVIDENCE WOMEN'S COLLEGE

CARMEL HILL, CALICUT 673009.



DEPARTMENT OF ZOOLOGY

B.Sc ZOOLOGY CORE PRACTICAL RECORD WORK

PAPER -ANIMAL DIVERSITY: NON CHORDATA AND CHORDATA

CODE: ZOL4B05P

I hereby certify this is the bonafide record of Laboratory work done by the candidate HALKA HARISH.....with Register No PWAUSZ0031.....during the year 2020-22.

Valued with Register No: PWAUSZ0031.....

Examiners :

(1)

Lohya Tokhona

(2)

Sangeetha
10/10/22

Dr. SANGEETHA G KAIMAL
Assistant Professor
Department of Zoology

Sangeetha
Teacher in charge.
Providence Women's College
Malaparamba P.O., Calicut - 9

Nishi Ann
Head of the dept.

DR. NISHI ANN
ASSISTANT PROFESSOR & HEAD
DEPARTMENT OF ZOOLOGY
PROVIDENCE WOMEN'S COLLEGE
CALICUT- 673 009

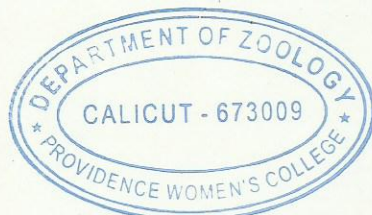

PROVIDENCE WOMEN'S COLLEGE

CARMEL HILL, CALICUT 673009.



DEPARTMENT OF ZOOLOGY

B.Sc ZOOLOGY CORE PRACTICAL RECORD WORK

PAPER -ANIMAL DIVERSITY: NON CHORDATA AND CHORDATA

CODE: ZOL4B05P

I hereby certify this is the bonafide record of Laboratory work done by the candidate HISANA SHERIN MK with Register No PWAUSZO032 during the year 2020-22.

Valued with Register No: PWAUSZO032

Examiners :

(1)

[Handwritten signature]
10/12/22

(2)

[Handwritten signature]
10/12/22

[Handwritten signature]
DR. SANGEETHA G. KAIMAL
Assistant Professor
Department of Zoology
Providence Women's College
Madduramba P.O., Calicut - 9

Teacher in charge

[Handwritten signature]
Head of the dept

DR. NISHI ANN
ASSISTANT PROFESSOR & HEAD
DEPARTMENT OF ZOOLOGY
PROVIDENCE WOMEN'S COLLEGE
CALICUT- 673 009

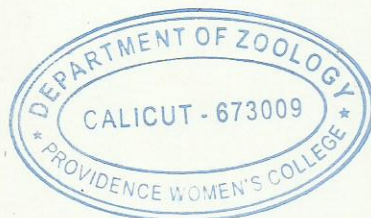

PROVIDENCE WOMEN'S COLLEGE

CARMEL HILL, CALICUT 673009.



DEPARTMENT OF ZOOLOGY

B.Sc ZOOLOGY CORE PRACTICAL RECORD WORK

PAPER -ANIMAL DIVERSITY: NON CHORDATA AND CHORDATA

CODE: ZOL4B05P

I hereby certify this is the bonafide record of Laboratory work done by the candidate JALEETIA JAYSON.....with Register No P.W.AUSZO.033.....during the year 2020-22.

Valued with Register No: P.W.AUSZO.033.....

Examiners :

(1)

Nishi Ann
10/12/22

(2)

Sangeetha
10/12/22

Dr. SANGEETHA G. KAIMA
Assistant Professor
Department of Zoology
Providence Women's College
Malaparamba P.O., Calicut - 673009

Sangeetha
Teacher in charge

Nishi Ann
Head of the dept.

DR. NISHI ANN
ASST. PROFESSOR & HEAD
DEPARTMENT OF ZOOLOGY
PROVIDENCE WOMEN'S COLLEGE
CALICUT- 673 009

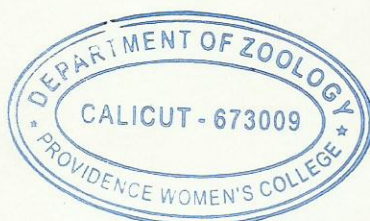

PROVIDENCE WOMEN'S COLLEGE

CARMEL HILL, CALICUT 673009.



DEPARTMENT OF ZOOLOGY

B.Sc ZOOLOGY CORE PRACTICAL RECORD WORK

PAPER -ANIMAL DIVERSITY: NON CHORDATA AND CHORDATA

CODE: ZOL4B05P

I hereby certify this is the bonafide record of Laboratory work done by the candidate **JYOTHIRMAYI . CH**with Register No. **PWAUSZ0034**...during the year 2020-22.

Valued with Register No: **PWAUSZ0034**

Examiners :

(1) *Jyothirmayi 10/18/22*

(2) *Sangeetha 10/18/22*

Sangeetha
Dr. SANGEETHA G. KAIMAL
Assistant Professor
Department of Zoology
Teacher in charge
Providence Women's College
Malaparamba P.O., Calicut - 9

Head of the dept

Nishi Ann
DR. NISHI ANN
ASST. PROFESSOR & HEAD
DEPARTMENT OF ZOOLOGY
PROVIDENCE WOMEN'S COLLEGE
CALICUT 673009
CALICUT 673009

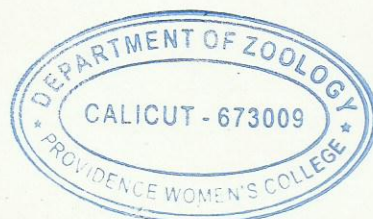

PROVIDENCE WOMEN'S COLLEGE

CARMEL HILL, CALICUT 673009.



DEPARTMENT OF ZOOLOGY

B.Sc ZOOLOGY CORE PRACTICAL RECORD WORK

PAPER -ANIMAL DIVERSITY: NON CHORDATA AND CHORDATA

CODE: ZOL4B05P

I hereby certify this is the bonafide record of Laboratory work done by the candidate ...KRISHNA.PRIYA :S.....with Register NoPWAUSZ0035.....during the year 2020-22.

Valued with Register No: ...PWAUSZ0035....

Examiners :

(1) *Solami*
10/10/2022
Dr. Jobraj T

(2) *Sangeetha*
10/10/22

Sangeetha
Dr. SANGEETHA G. KAIMA
Assistant Professor
Department of Zoology
Providence Women's College
Malaparamba P.O., Calicut - 9
Teacher in charge.

Nishi Ann
DR. NISHI ANN
ASST. PROFESSOR & HEAD
DEPARTMENT OF ZOOLOGY
PROVIDENCE WOMEN'S COLLEGE
CALICUT- 673 009
Head of the dept.

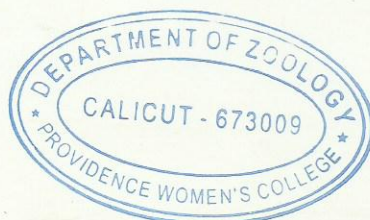

PROVIDENCE WOMEN'S COLLEGE

CARMEL HILL, CALICUT 673009.



DEPARTMENT OF ZOOLOGY

B.Sc ZOOLOGY CORE PRACTICAL RECORD WORK

PAPER -ANIMAL DIVERSITY: NON CHORDATA AND CHORDATA

CODE: ZOL4B05P

I hereby certify this is the bonafide record of Laboratory work done
by the candidate **NANDHANA K.E**.....with Register
No **PWAUSZ0003**.....during the year 2020-22.

Valued with Register No: **PWAUSZ0003**.....

Examiners :

(1)

Jobraj
10/8/22
Dr. Jobraj T

(2)

Sanjeda
10/8/22

Teacher in charge.

Head of the dept.

Dr. E. Julie
Assistant Professor
Department of Zoology
Providence Women's College
Calicut - 673 009

DR. NISHI ANN
ASSISTANT PROFESSOR & HEAD
DEPARTMENT OF ZOOLOGY
PROVIDENCE WOMEN'S COLLEGE
CALICUT- 673 009

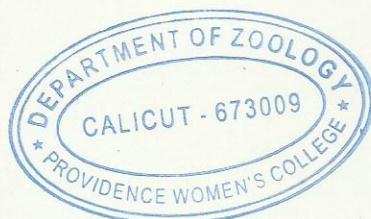

PROVIDENCE WOMEN'S COLLEGE

CARMEL HILL, CALICUT 673009.



DEPARTMENT OF ZOOLOGY

B.Sc ZOOLOGY CORE PRACTICAL RECORD WORK

PAPER -ANIMAL DIVERSITY: NON CHORDATA AND CHORDATA

CODE: ZOL4B05P

I hereby certify this is the bonafide record of Laboratory work done by the candidate**NEHA-S**.....with Register No ..**PWAUSZ0036**.....during the year 2020-22.

Valued with Register No: **PWAUSZ0036**.....

Examiners :

(1) *Johny 10/12/2022*

(2) *Sangeetha 10/12/22*

Sangeetha
Teacher in charge
Dr. SANGEETHA G. KAIMAL
Assistant Professor
Department of Zoology
Providence Women's College
Mullapparamba P.O., Calicut

Nishi Ann
Head of the dept.
DR. NISHI ANN
ASST. PROFESSOR & HEAD
DEPARTMENT OF ZOOLOGY
PROVIDENCE WOMEN'S COLLEGE
CALICUT- 673 009

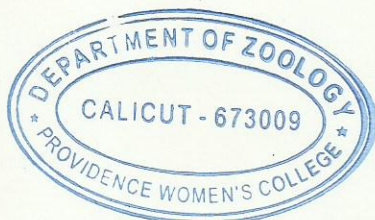

PROVIDENCE WOMEN'S COLLEGE

CARMEL HILL, CALICUT 673009.



DEPARTMENT OF ZOOLOGY

B.Sc ZOOLOGY CORE PRACTICAL RECORD WORK

PAPER -ANIMAL DIVERSITY: NON CHORDATA AND CHORDATA

CODE: ZOL4B05P

I hereby certify this is the bonafide record of Laboratory work done by the candidate NITHYA P.M.....with Register No P.WAUSZ0037.....during the year 2020-22.

Valued with Register No: P.WAUSZ0037.....

Examiners :

(1) *Jobina 10/8/2022*
Dr. Jobraj T.

(2) *Sanjeetha 10/8/22*

Sanjeetha
Teacher in charge.

Nishi Ann
DR. NISHI ANN
ASST. PROFESSOR & HEAD
DEPARTMENT OF ZOOLOGY
PROVIDENCE WOMEN'S COLLEGE
CALICUT- 673 009
Head of the dept.

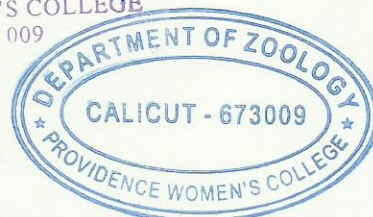

PROVIDENCE WOMEN'S COLLEGE

CARMEL HILL, CALICUT 673009.



DEPARTMENT OF ZOOLOGY

B.Sc ZOOLOGY CORE PRACTICAL RECORD WORK

PAPER -ANIMAL DIVERSITY: NON CHORDATA AND CHORDATA

CODE: ZOL4B05P

I hereby certify this is the bonafide record of Laboratory work done by the candidate **NITHYARAJ O.M**.....with Register No **PWAUSZO.038**....during the year 2020-22.

Valued with Register No: **PWAUSZ0038**.....

Examiners :

(1)

Johny 10/6/2022

(2)

Prangraka 10/6/22

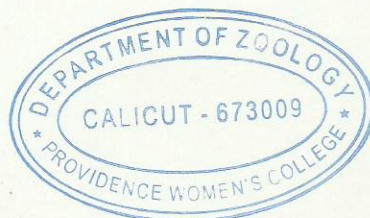

Dr. E. Julie

Dr. E. Julie
Assistant Professor
Department of Zoology
Providence Women's College
Calicut - 673 009

Teacher in charge.

Dr. Nishlann

DR. NISHLANN
ASST. PROFESSOR & HEAD
DEPARTMENT OF ZOOLOGY
PROVIDENCE WOMEN'S COLLEGE
CALICUT- 673 009

PROVIDENCE WOMEN'S COLLEGE

CARMEL HILL, CALICUT 673009.



DEPARTMENT OF ZOOLOGY

B.Sc ZOOLOGY CORE PRACTICAL RECORD WORK

PAPER -ANIMAL DIVERSITY: NON CHORDATA AND CHORDATA

CODE: ZOL4B05P

I hereby certify this is the bonafide record of Laboratory work done by the candidate **PARVANA S NAIR**.....with Register No **PWAUSZ0011**.....during the year 2020-22.

Valued with Register No: **PWAUSZ0011**

Examiners :

(1)

(2)

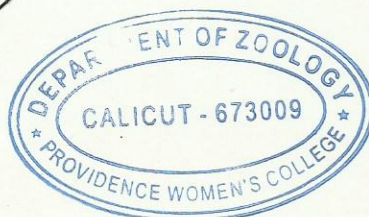

Dr. E. Julie
Assistant Professor
Department of Zoology
Providence Women's College
Calicut - 673 009

Teacher in charge

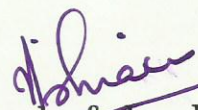
Head of the dept.
DR. NISHI ANN
ASST. PROFESSOR & HEAD
DEPARTMENT OF ZOOLOGY
PROVIDENCE WOMEN'S COLLEGE
CALICUT - 673 009

PROVIDENCE WOMEN'S COLLEGE

CARMEL HILL, CALICUT 673009.



DEPARTMENT OF ZOOLOGY

B.Sc ZOOLOGY CORE PRACTICAL RECORD WORK

PAPER -ANIMAL DIVERSITY: NON CHORDATA AND CHORDATA

CODE: ZOL4B05P

I hereby certify this is the bonafide record of Laboratory work done by the candidate RINSHA FATHIMA -M.....with Register No PWAUSZ0012.....during the year 2020-22.

Valued with Register No: PWAUSZ0012.....

Examiners :

(1)

(2)

Teacher in charge

Dr. E. Julie
Assistant Professor
Department of Zoology
Providence Women's College
Calicut - 673 009

Head of the dept

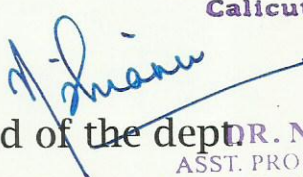
DR. NISHI ANN
ASST. PROFESSOR & HEAD
DEPARTMENT OF ZOOLOGY
PROVIDENCE WOMEN'S COLLEGE
CALICUT- 673 009

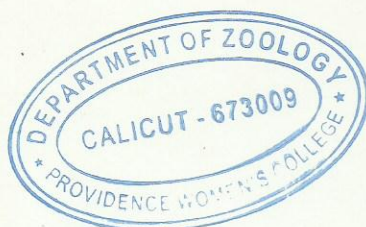

PROVIDENCE WOMEN'S COLLEGE

CARMEL HILL, CALICUT 673009.



DEPARTMENT OF ZOOLOGY

B.Sc ZOOLOGY CORE PRACTICAL RECORD WORK

PAPER -ANIMAL DIVERSITY: NON CHORDATA AND CHORDATA

CODE: ZOL4B05P

I hereby certify this is the bonafide record of Laboratory work done by the candidate SAFA FATHIMA A.P.....with Register No P.WAUS.20013.....during the year 2020-22.

Valued with Register No: P.WAUS.20013.....

Examiners :

(1)

(2)

Teacher in charge.

Dr. E. Julie
Assistant Professor
Department of Zoology
Providence Women's College
Calicut - 673 009

Head of the dept.

DR. NISHI ANN
ASST. PROFESSOR & HEAD
DEPARTMENT OF ZOOLOGY
PROVIDENCE WOMEN'S COLLEGE
CALICUT- 673 009



PROVIDENCE WOMEN'S COLLEGE

CARMEL HILL, CALICUT 673009.



DEPARTMENT OF ZOOLOGY

B.Sc ZOOLOGY CORE PRACTICAL RECORD WORK

PAPER -ANIMAL DIVERSITY: NON CHORDATA AND CHORDATA

CODE: ZOL4B05P

I hereby certify this is the bonafide record of Laboratory work done by the candidate SAFFANA MAHAMOOD.....with Register No PWAUS20004.....during the year 2020-22.

Valued with Register No: PWAUS20004.....

Examiners :

(1)

[Handwritten signature]
[Handwritten signature]
[Handwritten signature]

(2)

Teacher in charge

[Handwritten signature]

Dr. E. Julie
Assistant Professor
Department of Zoology
Providence Women's College
Calicut - 673 009

Head of the dept.

[Handwritten signature]

DR. HISHI ANN
ASST. PROFESSOR & HEAD
DEPARTMENT OF ZOOLOGY
PROVIDENCE WOMEN'S COLLEGE
CALICUT - 673 009

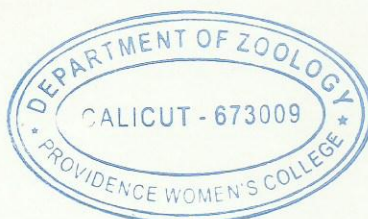

PROVIDENCE WOMEN'S COLLEGE

CARMEL HILL, CALICUT 673009.



DEPARTMENT OF ZOOLOGY

B.Sc ZOOLOGY CORE PRACTICAL RECORD WORK

PAPER -ANIMAL DIVERSITY: NON CHORDATA AND CHORDATA

CODE: ZOL4B05P

I hereby certify this is the bonafide record of Laboratory work done by the candidate**SANDRA . C**.....with Register No **PWAUSZ0039**.....during the year 2020-22.

Valued with Register No: **PWAUSZ0039**

Examiners :

- (1) *Johny 10/18/22*
Dr. Jobin T
- (2) *Banpretha 10/18/22*

Julie
Dr. E. Julie
Assistant Professor
Department of Zoology
Providence Women's Coll
Calicut - 673 009

Teacher in charge.

Nisha
Dr. Nisha
ASST. PROFESSOR & HEAD
DEPARTMENT OF ZOOLOGY
PROVIDENCE WOMEN'S COLLEGE
CALICUT- 673 009

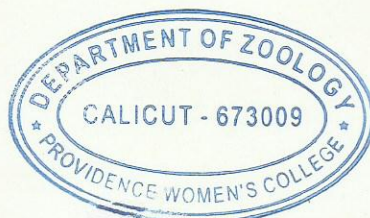

PROVIDENCE WOMEN'S COLLEGE

CARMEL HILL, CALICUT 673009.



DEPARTMENT OF ZOOLOGY

B.Sc ZOOLOGY CORE PRACTICAL RECORD WORK

PAPER -ANIMAL DIVERSITY: NON CHORDATA AND CHORDATA

CODE: ZOL4B05P

I hereby certify this is the bonafide record of Laboratory work done by the candidate SANOORA.....with Register No PWAUSZ0014.....during the year 2020-22.

Valued with Register No: PWAUSZ0014.....

Dr. E. Julie
Assistant Professor
Department of Zoology
Providence Women's College
Calicut - 673 009

Examiners :

(1)



Teacher in charge.

(2)

08/08/2022

Head of the dept.

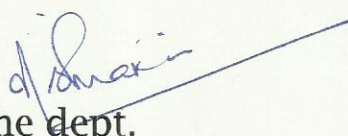
DR. NISHI ANN
ASST. PROFESSOR & HEAD
DEPARTMENT OF ZOOLOGY
PROVIDENCE WOMEN'S COLLEGE
CALICUT - 673 009

